



**City of Wildomar
Trails Subcommittee
City Council Chambers
23873 Clinton Keith Road, Suite 105
Wildomar CA
July 27, 2016, 3:00 p.m.**

Mayor Pro Tem Timothy Walker & Councilman Bob Cashman

1. Trail Map Name Changes

RECOMMENDATION: Staff recommends that the Subcommittee review and discuss changing the names of several undeveloped trails and providing a recommendation to the City Council.

2. Circulation Element and Trails

RECOMMENDATION: Staff recommends that the Subcommittee receive a presentation and discuss the Circulation Element with respect to Trails.

3. Update on Riverside County Flood Control and Usage for Trails

RECOMMENDATION: Staff recommends that the Subcommittee receive a presentation update.

4. Update on Grand Avenue Project

RECOMMENDATION: Staff recommends that the Subcommittee receive a presentation providing an update on the Grand Avenue Project.

ADJOURNMENT

I, Debbie A. Lee, Wildomar City Clerk, do certify that on July 22, 2016, by 5:00 p.m., a true and correct copy of this agenda was posted at the three designated posting locations: Wildomar City Hall, 23873 Clinton Keith Road, U.S. Post Office, 21392 Palomar Street, Mission Trail Library, 34303 Mission Trail Blvd.

Debbie A. Lee, CMC
City Clerk

CITY OF WILDOMAR – TRAILS SUBCOMMITTEE

Agenda Item #1

Meeting Date: July 27, 2016

TO: Subcommittee Members

FROM: Dan York, Assistant City Manager

SUBJECT: Trail Map Name Changes

STAFF REPORT

RECOMMENDATION:

Staff recommends that the Subcommittee review and discuss changing the names of several undeveloped trails and providing a recommendation to the City Council.

DISCUSSION:

Review and discuss the following trail name changes:

1. Add Edy's name to the JON RODARME REGIONAL TRAIL WPT-E-05, north-south connection between La Estrella and Bundy Canyon. The recommended change would result in the trail name being: Edy & Jon Rodarme Regional Trail WPT-E-05. Edy, a significant community supporter, recently passed away and was the wife of Jon.
2. Rename the Wible Family Trail Gruwell Street N-S-02 to Veterans Trail Gruwell Street N-S-02 due the addition of the Justin Hunt/Veterans Memorial being installed at the Wildomar Cemetery located on Gruwell Street.

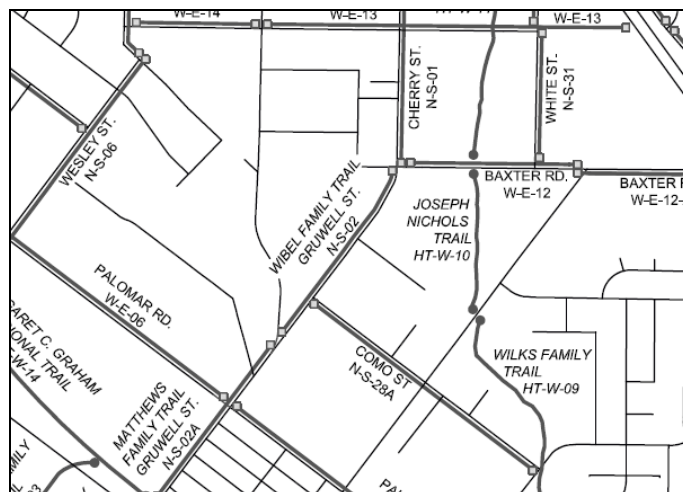

ATTACHMENTS:

None

CITY OF WILDOMAR – TRAILS SUBCOMMITTEE

Agenda Item #2

Meeting Date: July 27, 2016

TO: Subcommittee Members

FROM: Dan York, Assistant City Manager

SUBJECT: Circulation Element and Trails

STAFF REPORT

RECOMMENDATION:

Staff recommends that the Subcommittee receive a presentation and discuss the Circulation Element with respect to Trails.

DISCUSSION:

Review and discuss.

ATTACHMENTS:

Trails Excerpt from Circulation Element.

Riverside County General Plan 2008

The comprehensive update to the General Plan was adopted in October 2003 as part of the Riverside County Integrated Project. Since its adoption eighty-three General Plan Amendments have been adopted by the Board of Supervisors through a series of resolutions as of December 2008. The amendments include land use designation, text and map (Land Use Element, Circulation Element, Area Plans, Policy Areas, etc.) modifications. A link to the General Plan Amendment Summary is provided below. The text and land use amendments have been incorporated into the General Plan document. Links to the updated General Plan (General Plan 2008) are also provided below.

Please note that the figures and maps have not been updated to reflect these amendments. The maps and figures will be updated in conjunction with the County's Five-Year General Plan review and update efforts. Once the maps and figures are updated, they will be made available on-line. These maps and figures are for reference purposes only. For parcel specific details on the area of interest, please utilize the [Riverside County Land Information System](#) to generate various reports and maps.

Also, please note that the statistical summary (Table 2) of each Area Plan has been updated to reflect the land use designation amendments. However, the Overlays and Policy Areas statistical summary may be adjusted as part of the General Plan 2008 review and update efforts. The data found in Table 2 has a (+/- 1) statistical error due to the rounding of numbers.

General Plan 2008 Documents

[General Plan Amendment Summary \(2003-2008\)](#)

1. General Plan

- [Chapter 1: Introduction](#)
- [Chapter 2: Vision Statement](#)
- [Chapter 3: Land Use Element](#)
- [Chapter 4: Circulation Element](#)
- [Chapter 5: Multipurpose Open Space Element](#)
- [Chapter 6: Safety Element](#)
- [Chapter 7: Noise Element](#)
- [Chapter 8: Housing Element \[see links below\]](#)
 - [Adopted Housing Element \(1.2 MB\)](#)
 - [State of California Housing & Community Development Review Letter- 9/21/2004](#)
- [Chapter 9: Air Quality Element](#)
- [Chapter 10: Administration Element](#)

2. Area Plan Volume 1

- [Eastvale Area Plan](#)
- [Jurupa Area Plan](#)
- [Highgrove Area Plan](#)
- [Temescal Canyon Area Plan](#)
- [Elsinore Area Plan](#)
- [Southwest Area Plan](#)
- [Lake Mathews / Woodcrest Area Plan](#)
- [Mead Valley Area Plan](#)
- [Sun City / Menifee Valley Area Plan](#)
- [Harvest Valley / Winchester Area Plan](#)



County of Riverside General Plan

Elsinore Area Plan

Trails System

A multi-purpose trails system is a critical part of this area plan because of the concentration of critical linkages centered here. In this sense, the trails for human use parallel the connectivity required for habitat linkages. An extensive system of proposed trails and bikeways exists within the planning area connecting the various neighborhoods with the recreational resources of the Cleveland National Forest and the regional trail system. The Elsinore Area Plan trail system is mapped in Figure 8, Trails and Bikeway System.

Policies:



- ELAP 12.1 Implement the Trails and Bikeway System, Figure 8, through such means as dedication or purchase, as discussed in the Trails and Greenways section of the General Plan Multipurpose Open Space Element and in the Non-motorized Transportation section of the General Plan Circulation Element.

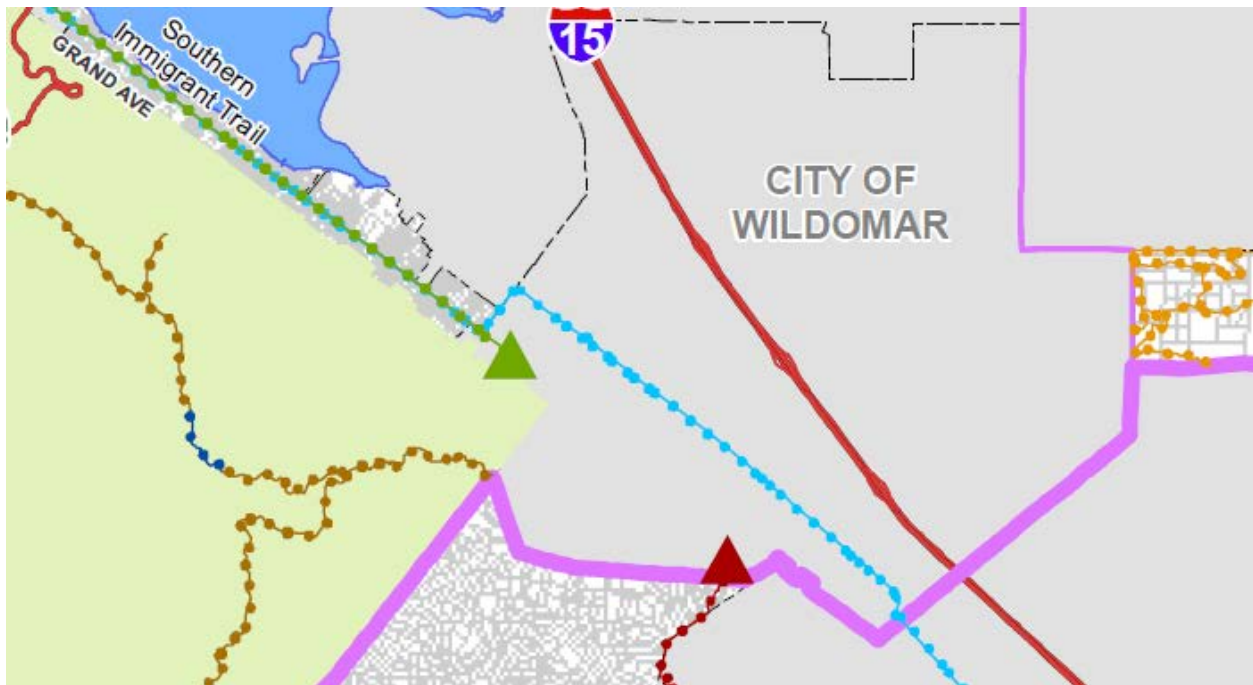

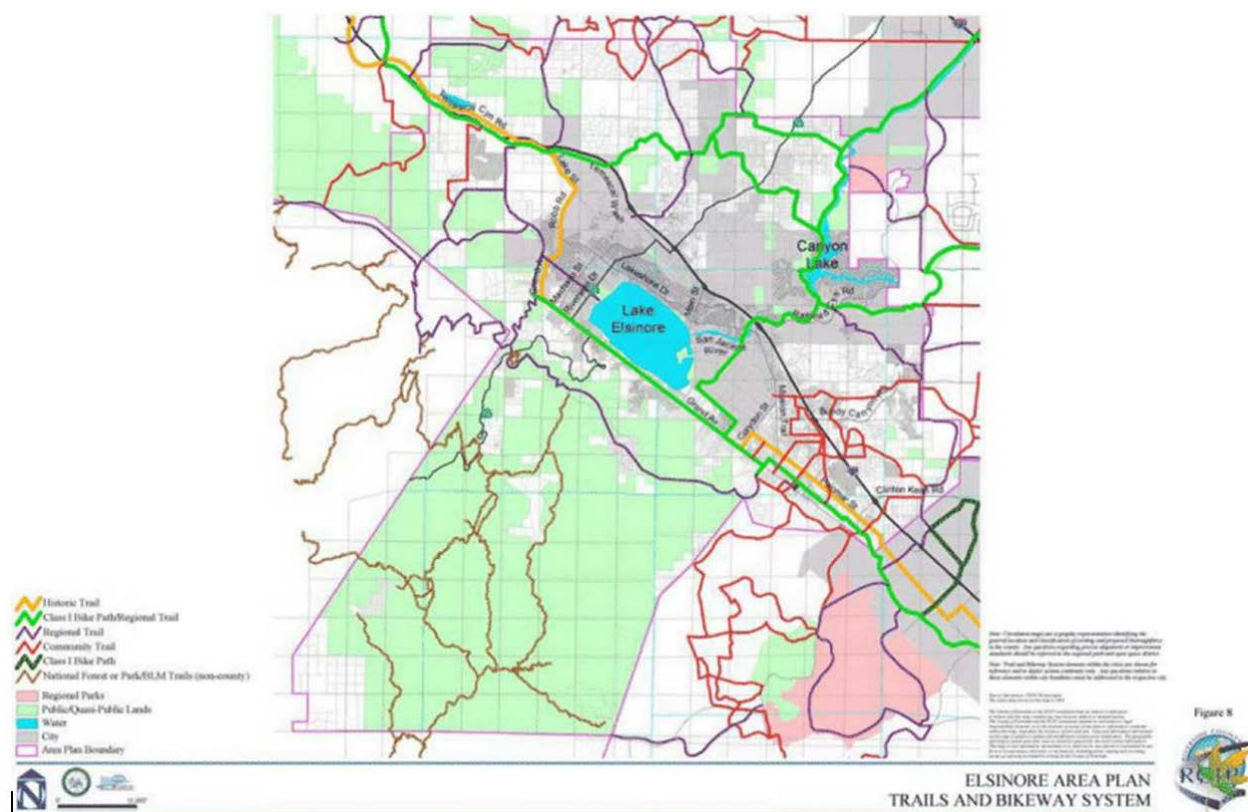
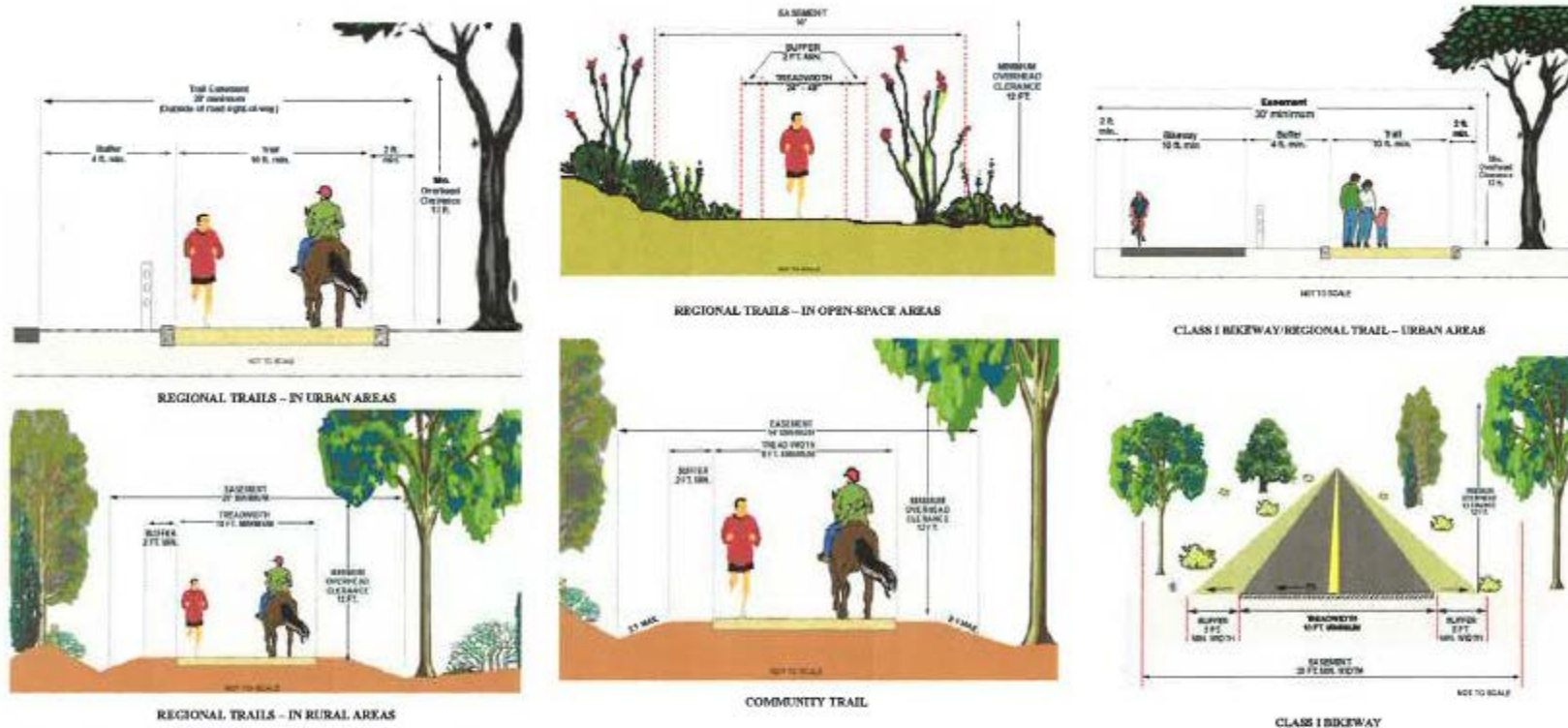

Figure 8





Data Source: Riverside County Transportation (2012)

Figure C-7

TRAIL TYPES CLASSIFICATION DETAILS



Disclaimer: Maps and data are to be used for reference purposes only. Map holders are responsible, and we are not responsible for surveying or engineering activities. The County of Riverside makes no warranty or guarantee as to the content (the source is other than ours), accuracy, timeliness, or completeness of any of the data provided, and assumes no legal responsibility for the information contained on this map. Any use of the product, whether in print or electronic form, is at the user's sole responsibility.



CITY OF WILDOMAR – TRAILS SUBCOMMITTEE

Agenda Item #3

Meeting Date: July 27, 2016

TO: Subcommittee Members

FROM: Dan York, Assistant City Manager

SUBJECT: Update on Riverside County Flood Control and Usage for Trails

STAFF REPORT

RECOMMENDATION:

Staff recommends that the Subcommittee receive a presentation update.

DISCUSSION:

Discuss trails usage and plans for using flood control property for trails.

ATTACHMENTS:

Excerpt from Murrieta Creek Regional Trail Plan
Preliminary Plans for Trail Head at McVicar

1
of 1 a

CITY OF WILDOMAR – TRAILS SUBCOMMITTEE

Agenda Item #4

Meeting Date: July 27, 2016

TO: Subcommittee Members

FROM: Dan York, Assistant City Manager

SUBJECT: Update on Grand Avenue Project Update

STAFF REPORT

RECOMMENDATION:

Staff recommends that the Subcommittee receive a presentation providing an update on the Grand Avenue Project.

DISCUSSION:

This presentation is a project update as at the October 26, 2015 meeting. At that meeting the Subcommittee was provided with a detailed presentation and report on the Grand Avenue Project that will have 10.4 miles of new bike lanes; 3.4 miles of off-street trails; and, 550,000 square feet of rehabilitated pavement.

ATTACHMENTS:

None